

# The correct application of spray insulation

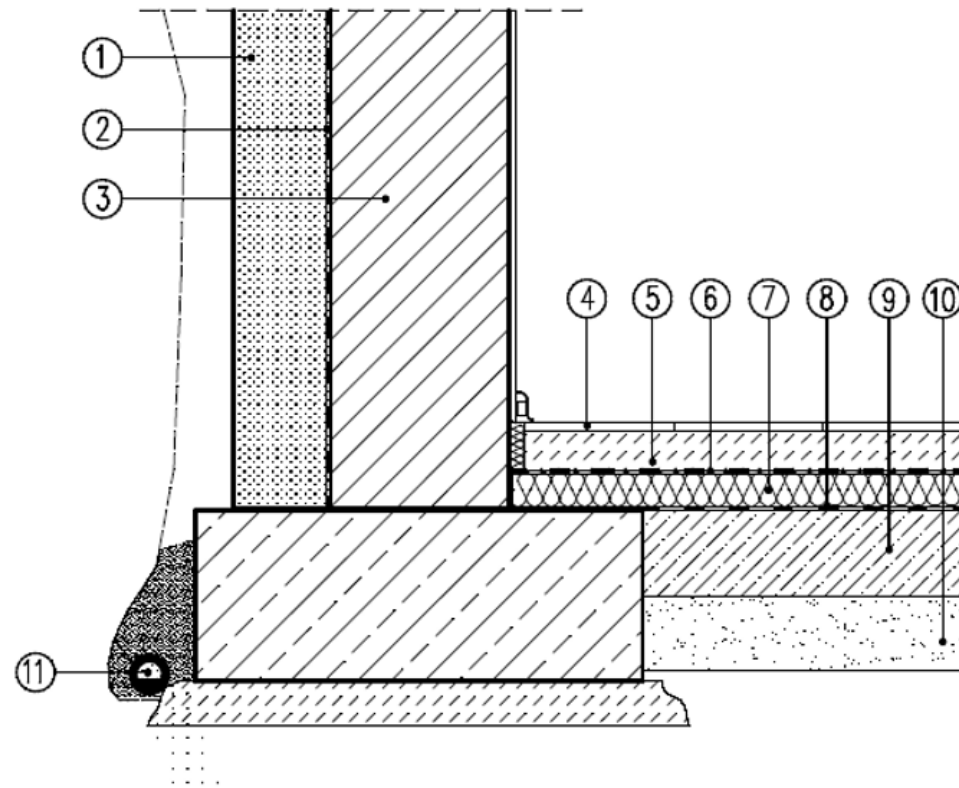

FOUNDATION WALL 1:10

1. PU foam thermal insulation (Purios H)
2. Waterproof insulation
3. Foundation wall
4. Flooring (e.g. a ceramic tile)
5. Flooring (e.g. a cement screed)
6. PE film
7. Thermal insulation 3-8cm ( e.g. Purios H, HR)
8. Medium water type waterproofing
9. Concrete slab
10. Soil stabilization, eg sand bedding or lean concrete
11. Strip drainage